

Proposed North Elevation

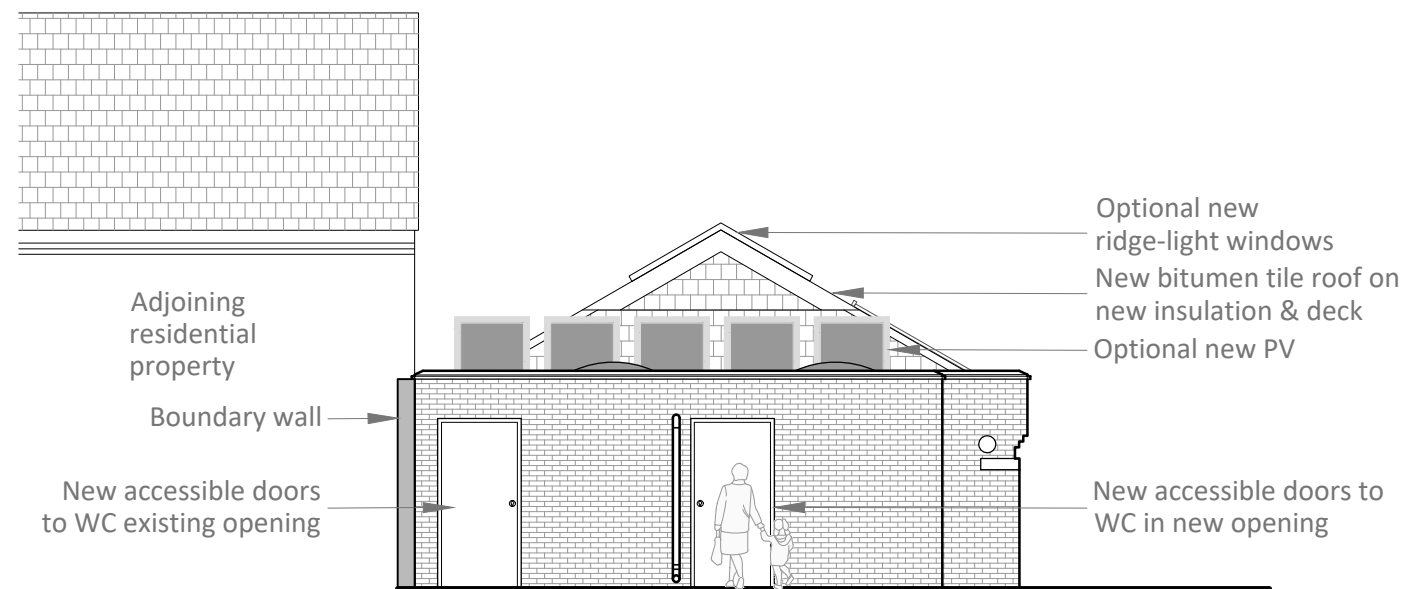

Proposed South Elevation



DISCLAIMER :

All dimensions and levels to be checked on site by contractor prior to preparation of shop/specialist drawings and commencement of work on site.

Do not scale from this drawing. If you scale from this drawing then you do so at your own risk. Martin Arnold Ltd will not be responsible for any implications resulting from scaling from the drawing.

This drawing and the copyrights and patents therein are the property of Martin Arnold Ltd and may not be used or reproduced without consent.

This drawing is to be read in conjunction with all relevant consultants' and/or specialists' drawings and documents and any discrepancies or variations are to be notified to Martin Arnold Ltd before the affected work commences.

MA Code (for MA use only):

C00 25/03/21 PM First issue for comment

Rev	Date	By	Description
-----	------	----	-------------



Martin Arnold Limited
 4 Gunnery Terrace
 The Royal Arsenal
 London
 SE18 6SW

CLIENT :

Plumcroft School
 Plumstead
 London
 SE18 3HW

PROJECT :

Plumcroft School
 Multi-function space

TITLE :

New
 North & South Elevations

Purpose of Issue :

Comment

Drawn : PM Checked By : CL

Date : 25/03/21

Scale : 1:100 @A3

Dwg No : 3700-MA-N-EL1-DR-2800-C00